

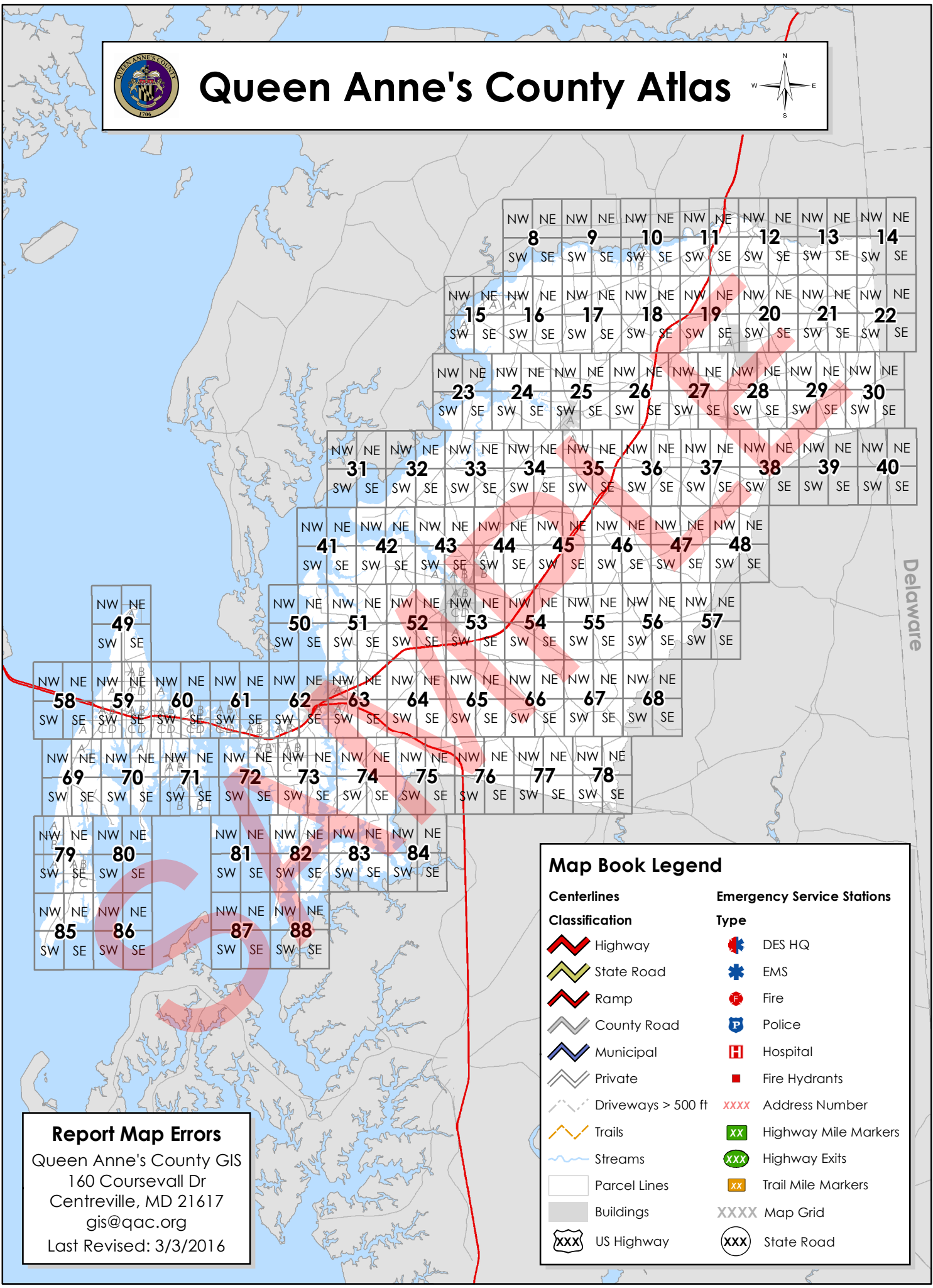

Queen Anne's County Atlas

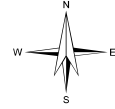

Delaware

Report Map Errors
 Queen Anne's County GIS
 160 Coursevall Dr
 Centerville, MD 21617
 gis@qac.org
 Last Revised: 3/3/2016

Map Book Legend

Centerlines	Emergency Service Stations
Classification	Type
Highway	DES HQ
State Road	EMS
Ramp	Fire
County Road	Police
Municipal	Hospital
Private	Fire Hydrants
Driveways > 500 ft	Address Number
Trails	Highway Mile Markers
Streams	Highway Exits
Parcel Lines	Trail Mile Markers
Buildings	Map Grid
US Highway	State Road

Disclaimer:

The map information provided in this atlas is made available as a public service. The information provided was created for internal use by Queen Anne's County government staff and is used for reference purposes only. Every effort is used to ensure the accuracy of the data, however accuracy is not guaranteed. The map information contained herein is provided "as-is" without warranty of any representation of accuracy, timeliness, reliability, or completeness. Use of this Data for any purpose should be with acknowledgment of the limitations of the Data, including the fact that the Data is dynamic and is in a constant state of maintenance, correction, and update. Parcel data was prepared and is compiled from recorded deeds, plats, and other public records. Users of the data are hereby notified that the aforementioned sources should be consulted for verification of the information. Queen Anne's County shall assume no responsibility for damages or other liabilities due to the accuracy or inaccuracy, availability or unavailability, use or misuse of the information herein provided.

Additional Credits:

ADC Grid – Kappa Map Group
Adjacent County Centerlines – Maryland State Highway Administration
Delaware State Centerlines – State of Delaware GIS Data Portal
Subdivision Layer – Maryland Department of Planning – MDProperty View

About this atlas and the data provided:

Thank you for your interest in this atlas. We hope you find the information offered within to be useful; however, first there are a few things that should be noted.

About the Grid

This atlas was compiled using the traditional ADC Grid; however a few adjustments have been made in order to improve the usefulness of this atlas. These changes include dividing all pages into four quadrants NW, NE, SW, and SE. Therefore all pages in this atlas are marked with their respective page number followed by their respective quadrant (ex. 45NW). Additionally, in densely populated areas these quadrants have been divided into smaller grids to improve legibility. These smaller grids are labeled with their corresponding page number/quadrant followed by either: A, B, C, D (ex. 43SE A). Not every quadrant has been split into these smaller grids, and those that have been may not have been divided evenly. This means that though a quadrant may have been separated into smaller grids there may not be an A, B, C, & D. Instead the quadrant was only split into smaller grids where needed allowing for some quadrants to have only one, or all four of the smaller grid designations.

In an effort to facilitate easier navigation of the atlas each page has eight (8) arrow indicators that tell the map reader which map page is adjacent to the current page in that compass direction.

In addition to the map page numbers, each page in the document is given a document page number in order to help keep the pages in their correct order. This page number can be found in the lower right corner of each page in this document starting with the index.

About the Fire Hydrants

The fire hydrants found in this atlas should only be used for locating the fire hydrants. While an effort was made to field verify that each hydrant physically existed, no efforts were made to assess the functionality and/or water flow of the fire hydrants. Additionally, dry hydrants and other water sources were not included in this atlas due to a lack of accurate, viable data.

About the Centerline and Address Point labels

While every effort was made to include as many centerline labels and address point labels as possible, given the static nature of set-scale printed maps, not all centerlines and address points could be labeled in this atlas. Our hope with this method of labeling is to provide a general reference for the location of areas within the county.

Again, we thank you for your interest in this atlas, and hope you find the information contained useful. If you have any questions regarding the data included please contact Queen Anne's County GIS.

Queen Anne's County GIS
160 Coursevall Dr
Centreville, MD 21617
gis@qac.org

County Wide Street Index

**This index is for the entire atlas. If you have printed an individual fire district atlas, there will be additional information included in this index that is not in your atlas.*

<u>Street</u>	<u>Map Page</u>
1-10	
10 SCHOOL RD	12SE
1ST ST	17SW, 71NW, 71NW A
2ND ST	17SW
4-H PARK RD	51SE, 52NW, 52NE, 52SW, 53NW, 53NW C, 63NW, 63NE

A	
ABRUZZI DR	60SE, 60SE C
ACADEMY LN	53NW, 53NW A, 53NW B
ACKERMAN CT	59NE, 59NE B
ACKERMAN DR	79SE, 79SE C
ACKERMAN RD	59NE, 59NE A, 59NE B
ADAM DR	10SW, 10SW B
ADAM LN	73NW, 73NW B
ADDISON CT	60SW, 60SW C, 60SW D
ADKINS LN	22SW
AGNES ST	25SW, 25SW A, 35NW, 35NW A
AIRPORT RD	59SW, 59SW A, 59SW B, 59SW C, 59SW D
AKER RD	63NW, 63NW A
ALDERBRANCH FARM LN	43NW, 43NE
ALDOTS LN	18SE, 27NW
ALEXANDER ALY	60SW, 60SW B
ALEXANDRAS DR	56SE
ALEXIS AVE	59SW, 59SW C, 59SW D
ALL WAYS INN LN	75NE
ALLEGANY RD	80SW
ALLEN AVE	79NW, 79NW A
ALLISON JANE DR	59SW, 59SW D
ALMOST HEAVEN LN	12SE, 20NE
ALVA CT	59NE, 59NE A, 59NE B
ALYNN WAY	73SE

<u>Street</u>	<u>Map Page</u>
AMANDA FRANCES LN	59SW, 59SW C, 59SW D
AMANDA LN	54NE
AMBER WAY	18NW
AMBERLY FARM LN	63SE, 74NW, 74NE
ANCHOR CIR	79NE
ANCHOR LN	60NW, 60NW A, 60SW, 60SW A, 60SW B
ANCHORAGE DR	59SE, 59SE B, 59SE C, 59SE D, 60SW, 60SW A
ANDERSON CORNER RD	22SW, 30NW, 30NE
ANDREW CT	44SE
ANDREW DR	10SW, 10SW B
ANDREW FARM LN	45NW
ANDREWS LN	63NE
ANIKECK ALY	60SW, 60SW B
ANNA CAROL DR	59SW, 59SW D
ANNAPOLIS VIEW RD	69NW
ANNETTE AVE	79NW, 79NW A, 79NE
ANSER ALY	59SW, 59SW D
ANTHONY LN	59SW, 59SW B, 59SW D
ANTHONY RD	15NW, 15NW A
ARAVIS CT	73NW, 73NW C
ARBOR WAY	24SW
ARCHER LN	11NE
ARDOVER DAIRY LN	13SE
ARMSTRONG ST	53NW, 53NW A, 53NW B
ARNOLD ALY	60SW, 60SW B
ARNOLD LN	59SE, 59SE C
ARRINGTON RD	64SW, 74NE, 75NW
ARROWHEAD LN	70NE
ARROWHEAD WAY	73NE
ASH WOOD DR	25SW, 25SW A
ASHLAND DR	44SE
ASHLEY DR	41SE, 51NW
ASHLEY LN	18NW

<u>Street</u>	<u>Map Page</u>
ASLAN CT	73NW, 73NW C
ASPEN DR	83NE, 84NW
ATKINSON DR	11NE
AUCKLAND WAY	60NW, 60NW A
AUSTIN CT	46NW
AUSTIN WAY	55SE
AUTUMN LN	53NW, 53NW B
AVALON CT	59NE, 59NE A
AVALON FARM LN	71NW, 71NW A, 71NW B
AVONDALE LN	19SE, 19SE A
AZAR ACRES LN	73SE

B

B AND B NURSERY LN	51SE
BACHELORS HOPE FARM LN	52NW
BACK STARR RD	53SE, 65NE, 66NW, 66SW
BAILEYS DELIGHT	43NE
BAKERS LN	82SE
BALTIMORE AVE	49NE, 49NE A
BALTIMORE DR	69SW
BALTIMORE RD	79SE, 79SE B, 79SE C
BANBRIDGE AVE	44SW, 44SW B
BANJO LN	53NW, 53NW A, 53NW B
BARBEE LN	73SE
BARCLAY CUTOFF RD	27SE
BARCLAY RD	26SE, 27SW, 27SE, 28SW, 28SE, 29SW, 30SW, 30SE, 39NW, 39NE, 40NW
BARNSTABLE HILL LN	71NW, 71NW B, 71SW, 71SW A
BARREN RIDGE CT	70NE, 70NE A
BARREN RIDGE RD	70NE, 70NE A
BARTLETT FARM LN	76NE, 76SE
BARTON RD	77NE, 78NW
BASS TRACK CT	16SW
BATEAU DR	59NW, 59NW A, 59SW, 59SW B
BATEAU LNDG	82NW
BATTS NECK PLANTATION	69SE, 70SW
BATTS NECK RD	69NW, 69NE, 69SW, 69SE

<u>Street</u>	<u>Map Page</u>
BAVARIAN TURN	43SW
BAXTER RD	13SW, 20NE, 21NW
BAY CITY RD	58SE, 58SE A, 59SW, 59SW C
BAY COVE LN	70NE
BAY DR	69SW, 79SW, 79SW A
BAY MEADOWS LN	59NE, 59NE A
BAY RIDGE DR	49SW, 49SE
BAY VIEW LN	69NW
BAYNARD CT	56NW
BAYSIDE CT	71SE, 71SE B
BAYSIDE DR	58SE, 58SE A, 69NE, 69NE A, 71SW, 71SW A, 71SW B, 71SE, 71SE A, 71SE B
BAYVIEW	61SE, 61SE A
BEACH HARBOR DR	61SE, 61SE A, 61SE B
BEACH RD	79NW, 79NW B, 79SW, 79SW A
BEACHSIDE DR	79SW, 85NW
BEAR POND RD	30NW, 30NE, 30SW, 40NW
BEAVER DAM FARM LN	48SW, 48SE
BEAVERS BRANCH LN	45NW
BECK FARM RD	53NE, 53SE
BEECH LN	59NE, 59NE A, 59NE B
BEECH TREE LN	44SE
BELLE POINT DR	73SE
BELLFIELD LN	85NW, 85NE
BELVEDERE AVE	53NW, 53NW A
BEN LEE FARM LN	26SW
BENJAMIN ALY	60SW, 60SW B
BENNETT POINT RD	62SE, 73NE, 73SE, 82NW, 82NE, 82SW, 88NW
BENNETTS OUTLET LN	63SE
BENS POINT RD	24SE, 25SW
BENTON CORNERS RD	19SW, 27NW, 27SW
BENTON CT	59NE, 59NE C, 59NE D
BENTON PLEASURE RD	70NE, 70NE A
BENTON RD	59NE, 59NE C, 59NE D
BERRY CT	15SW, 15SW A
BETHANY MARIE LN	59SW, 59SW C, 59SW D

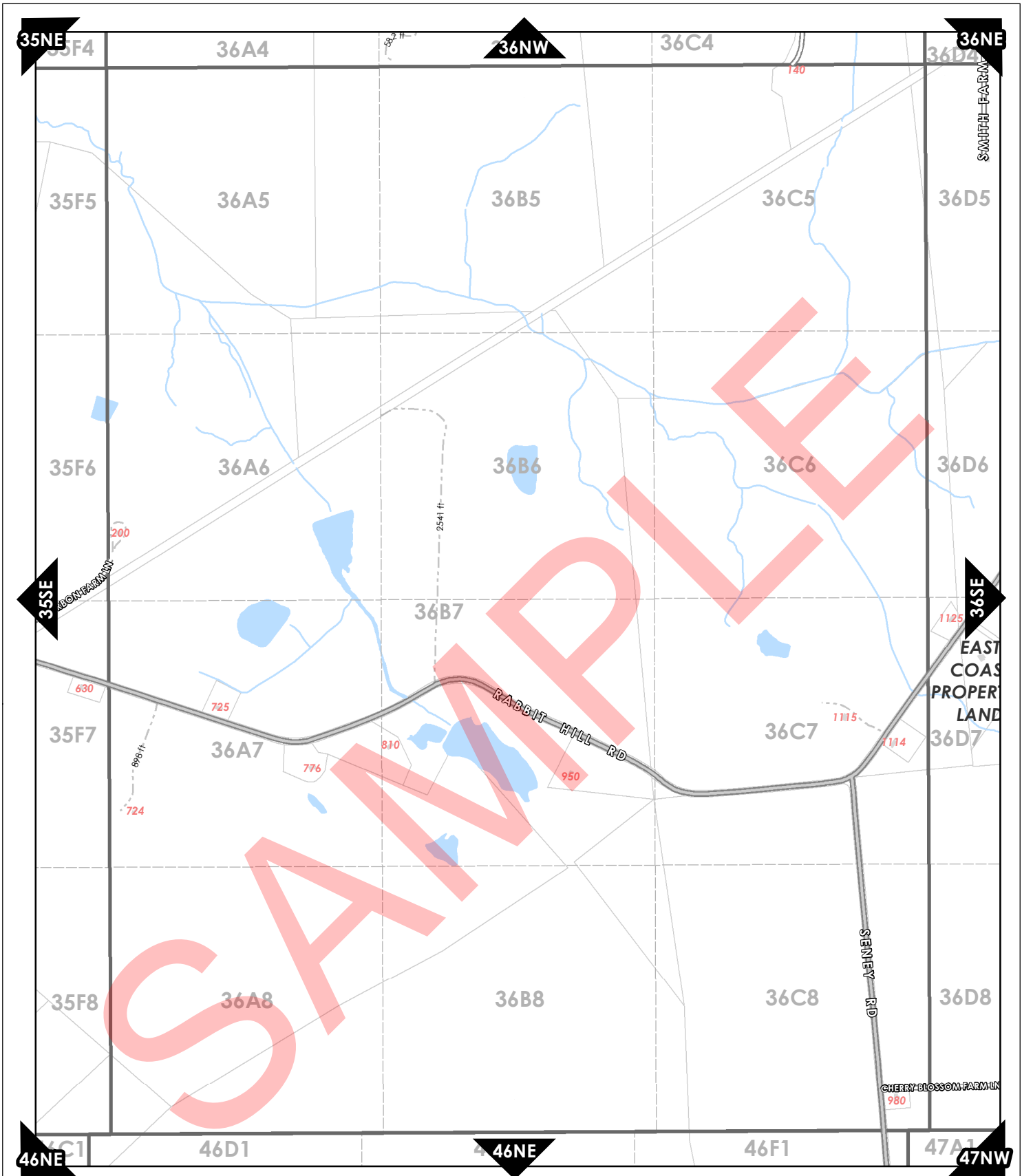

SE	SW	SE	SW	SE	SW	SE	SW
W	NE	NW	NE	NW	NE	NW	NE
34	35	36	37				
W	SE	SW	SE	SW	SE	SW	SE
E	NW	NE	NW	NE	NW	NE	NW
45	46	47	48				
E	SW	SE	SW	SE	SW	SE	SW

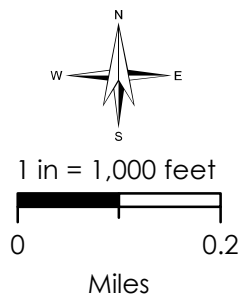

**Current Map:
36SW**

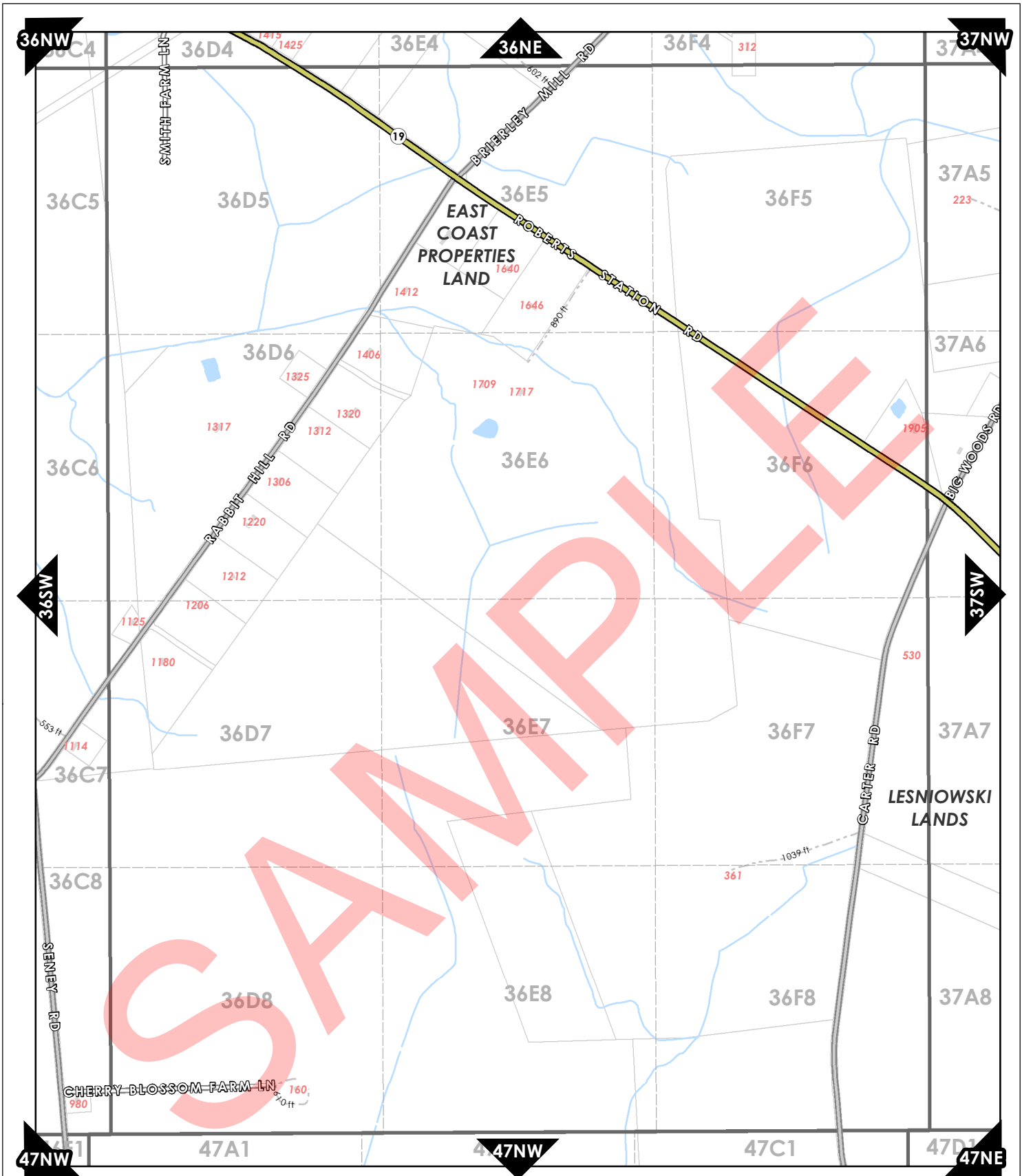

SW	SE	SW	SE	SW	SE	SW	SE
NE	NW	NE	NW	NE	NW	NE	NW
35	36	37	38				
E	SW	SE	SW	SE	SW	SE	SW
W	NE	NW	NE	NW	NE	NW	NE
45	46	47	48				
W	SE	SW	SE	SW	SE	SW	SE

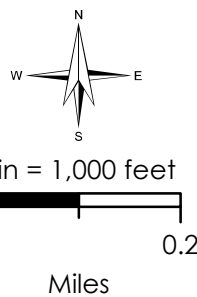

Current Map:
36SE

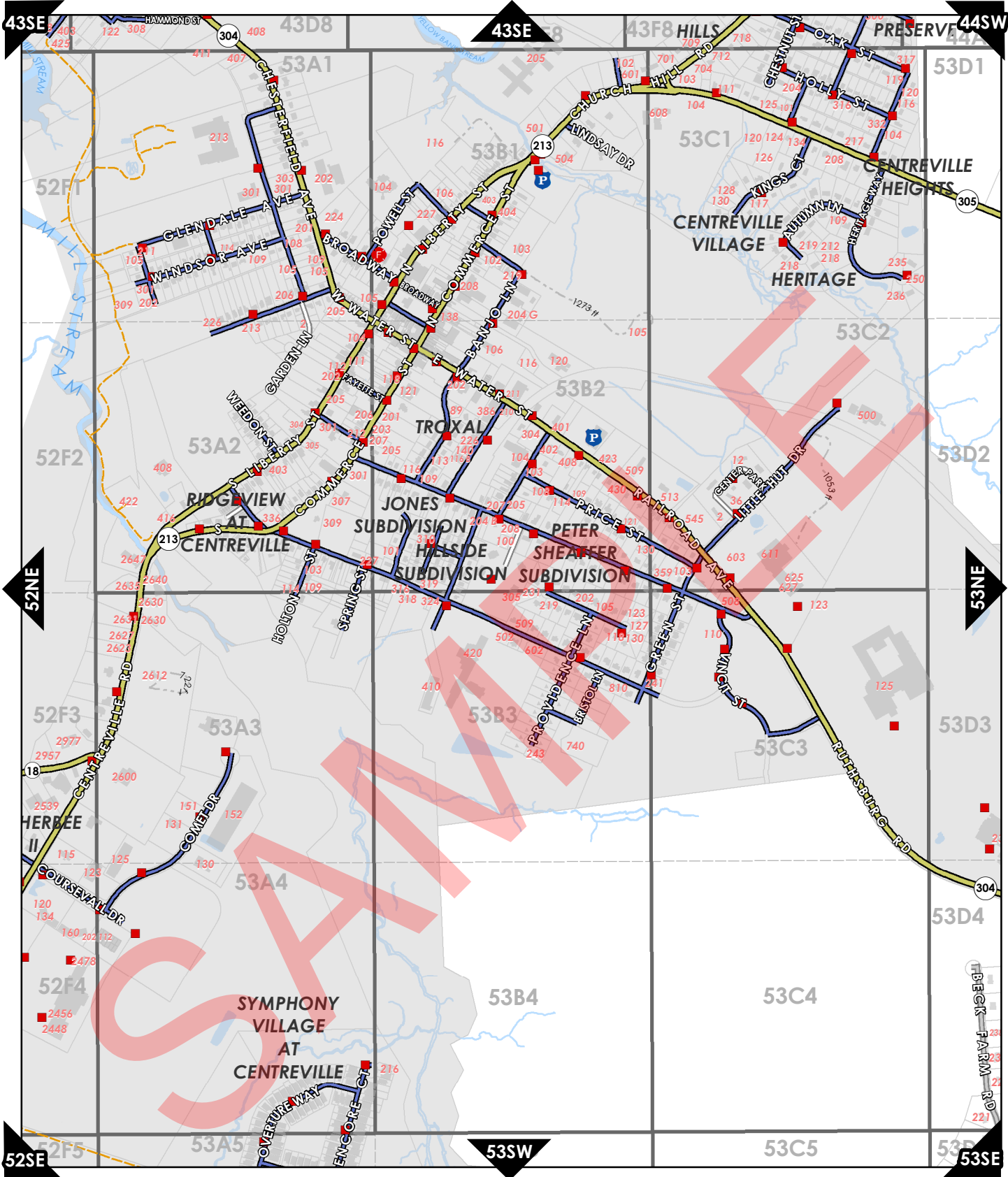

E	NW	NE	NW	NE	NW	NE	NW	N
	42	43	44	45				
E	SW	SE	SW	SE	SW	SE	SW	SE
		A	B					
W	NE	NW	NE	NW	NE	NW	NE	N
	51	52	53	54				
W	SE	SW	SE	SW	SE	SW	SE	SW
		A	B					
W	NE	NW	NE	NW	NE	NW	NE	N

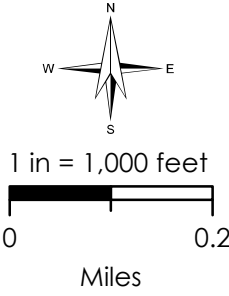

**Current Map:
53NW**

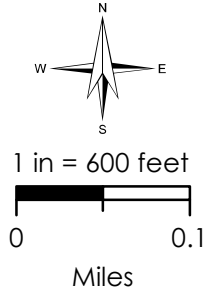
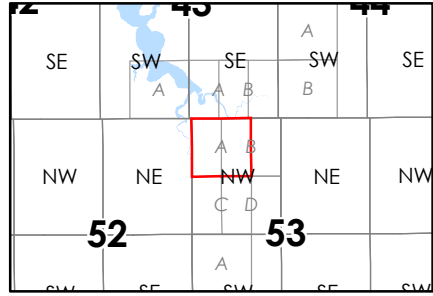
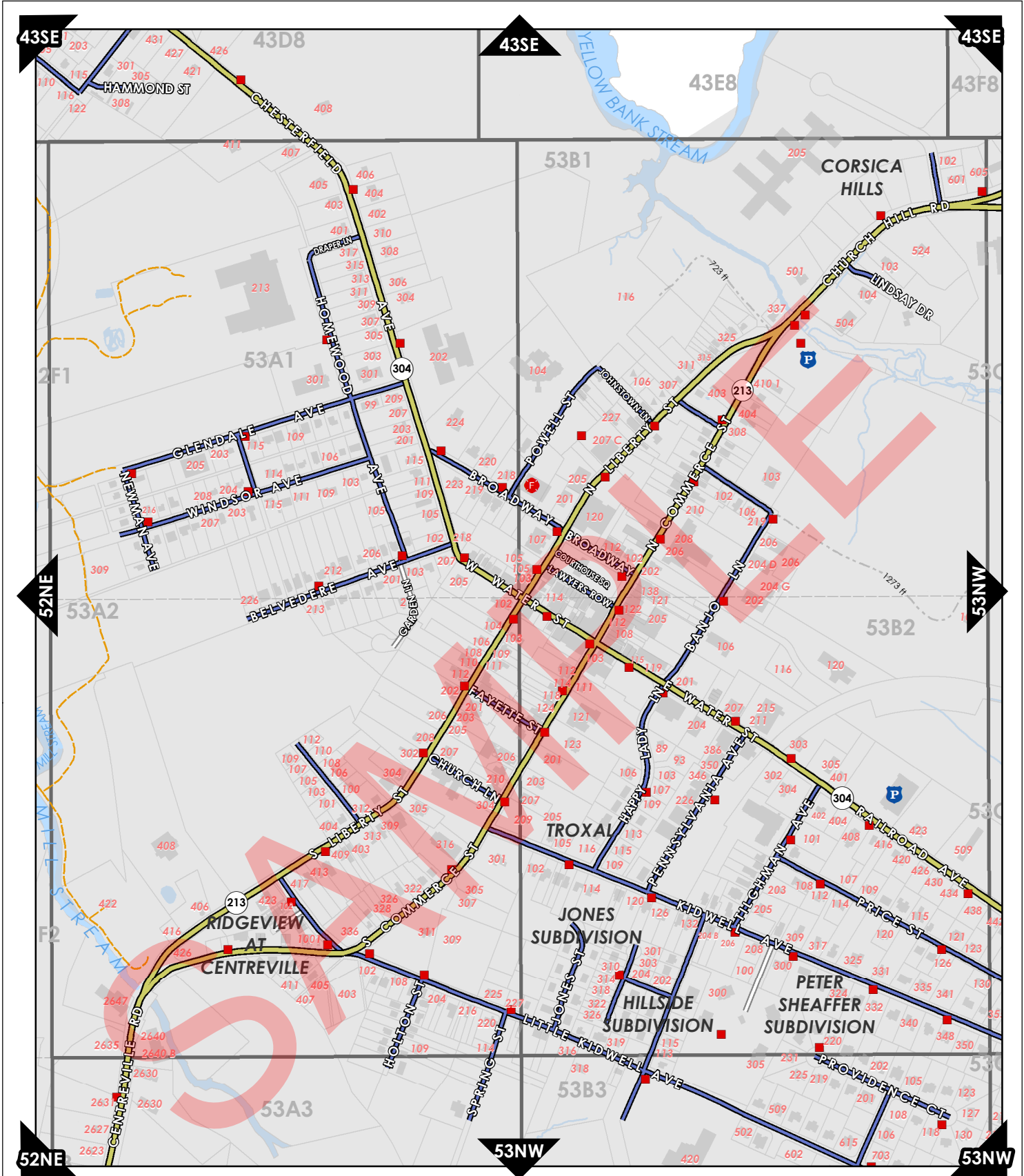

**Current Map:
53NW A**